

William Barry

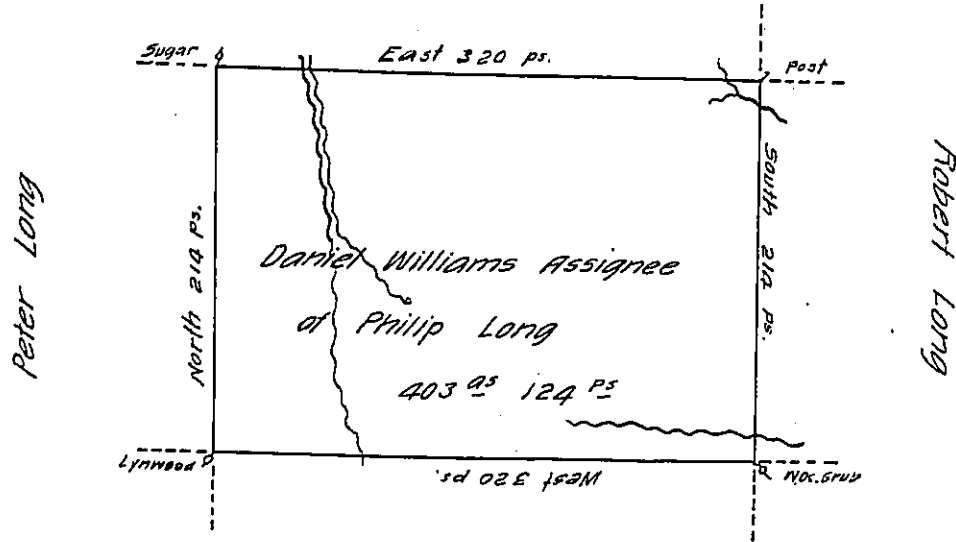

Joseph Emery

In pursuance of a Warrant for 400 acres dated the 10<sup>th</sup> day of April A. D. 1793 was surveyed for Daniel Williams Assignee of Philip Long the 4<sup>th</sup> day of June 1817, the above described Tract of Land containing 403<sup>95</sup> 124 perches and allowance of six per cent for Roads & c. Situate in Sadsbury Township Crawford County and at the time of making said survey, the said Daniel Williams was actually Residing on the same with his family and had a House fit for the habitation of man and there appeared to have been cleared and fenced upwards of ten acres of Land

James Herrington D.P.S.

To Richard T. Leech Esquire  
 Surveyor General Land Office Pa. }

IN TESTIMONY that the above is a copy of the original remaining on file in the Department of Internal Affairs of Pennsylvania, made conformably to an Act of Assembly approved the 16th day of February, 1833, I have hereunto set my Hand and caused the Seal of said Department to be affixed at Harrisburg, this nineteenth day of September 1905

*Goach D. Brown*  
 Secretary of Internal Affairs.